Application Note

AN_396

FTDI Drivers Installation Guide for Windows 10

Version 1.0

Issue Date: 2016-02-02

The purpose of this application note is to provide users of FTDI chips with a simple procedure for installing FTDI drivers for FTDI devices used under Windows 10.

Use of FTDI devices in life support and/or safety applications is entirely at the user's risk, and the user agrees to defend, indemnify and hold FTDI harmless from any and all damages, claims, suits or expense resulting from such use.

Future Technology Devices International Limited (FTDI)
Unit 1, 2 Seaward Place, Glasgow G41 1HH, United Kingdom
Tel.: +44 (0) 141 429 2777 Fax: + 44 (0) 141 429 2758
Web Site: http://ftdichip.com
Copyright © 2016 Future Technology Devices International Limited

Table of Contents

1 Introduction 2
2 Installing FTDI Device Drivers 3
3 Installing CDM Drivers 4
3.1 Windows Update 4
3.2 Pre-Installation using the FTDI setup executable 5
3.3 Manual Installation 9
4 Uninstalling FTDI Devices 23
5 Troubleshooting 24
5.1 Windows 10 cannot find drivers for my device 24
5.2 Devices not shown in Device Manager for uninstalling 25
5.3 Windows 10 warning message 28
5.4 Driver will not install on Windows 10 x64 29
5.5 Unable to view device installation status 30
6 Contact Information 33
Appendix A – References 34
Document References 34
Acronyms and Abbreviations 34
Appendix B – List of Tables & Figures 35
List of Figures 35
Appendix C – Revision History 37

Copyright © 2016 Future Technology Devices International Limited

1 Introduction

The purpose of this application note is to provide users of FTDI chips with a simple procedure for installing FTDI drivers for their devices under Windows 10.

This installation guide is only intended for installing FTDI devices on the following versions of Windows 10.

- Windows 10
- Windows 10 Home
- Windows 10 Pro
- Windows 10 Enterprise
- Windows 10 Education

Windows 10 32 bit and 64 bit are supported.

This document does not cover Windows 10 IoT, embedded or mobile. A separate driver is required for these versions of operating systems.

Copyright © 2016 Future Technology Devices International Limited

2 Installing FTDI Device Drivers

The Windows Combined Driver Model (CDM) may be installed on XP, VISTA, Windows 7, Windows 8 or Windows 10 allowing applications to access FTDI devices through either the D2XX DLL or a COM port without having to change driver type. However, it should be noted that an application can only communicate through one of these interfaces at a time and cannot send commands to the D2XX DLL and the associated COM port at the same time.

The CDM driver comes in two parts as shown in the block diagram below. The first part is the bus layer (FTDIBUS.sys) that provides D2XX style functionality and is always installed. The second part is the serial COM port layer (FTSER2k.sys) and the CDM driver will determine whether a COM port should be exposed by reading the EEPROM of FT232R, FT245R, FT2232D, FT2232H, FT4232H, FT232H, FT-X series and other FTDI devices. In the case of FT232BM, FT245BM, devices, the CDM driver will default to always installing both the bus and COM port parts.

This com port installation can be disabled and EEPROM settings ignored by changing the driver INF files as detailed in FTDI Application Note AN_107 Advanced Driver Options. Please note that modifying the INF files of a Microsoft HCK certified driver will invalidate the Windows certification.

The FTDI driver download page is available here http://www.ftdichip.com/FTDrivers.htm

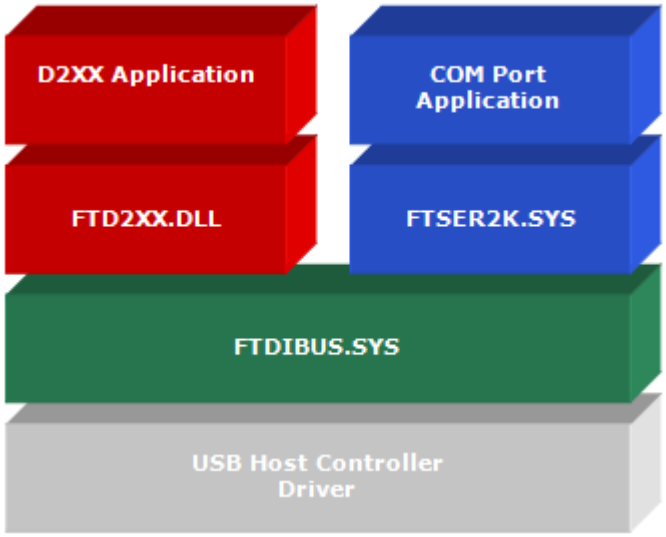

Figure 2.1 Windows CDM Driver Architecture

Copyright © 2016 Future Technology Devices International Limited

3 Installing CDM Drivers

To install CDM drivers for an FTDI device under Windows 10, follow the instructions below:

Connect the device to a spare USB port on your PC.

3.1 Windows Update

If there is an available internet connection, Windows 10 will silently connect to the Windows Update website and install any suitable driver it finds for the device.

Figure 3.1 shows the automatic driver installation taking place.

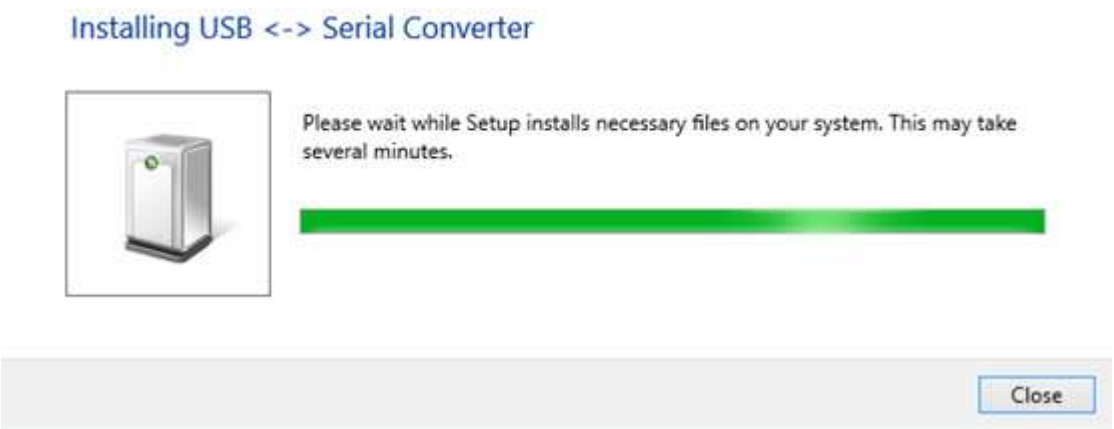

Figure 3.1 Windows Update Installation

Copyright © 2016 Future Technology Devices International Limited

3.2 Pre-Installation using the FTDI setup executable

The Windows 10 CDM driver is also available as a setup.exe from the **FTDI Web Site**, as shown in Figure 3.2.

The executable copies the default FTDI driver to the PC's driver store prior to the FTDI device being plugged into the PC.

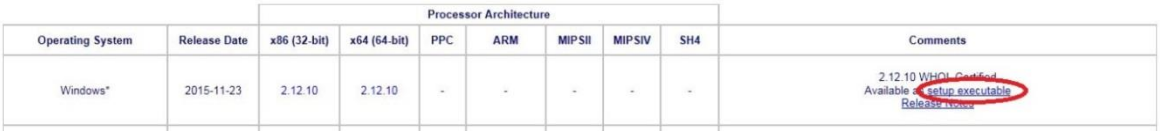

Operating System	Release Date	Processor Architecture							Comments
		x86 (32-bit)	x64 (64-bit)	PPC	ARM	MIPSII	MIPSIV	SH4	
Windows*	2015-11-23	2.12.10	2.12.10	-	-	-	-	-	2.12.10 WHQL Certified Available as setup executable Release Notes

Figure 3.2 Setup Executable Location

Download the setup.exe and right-click and select 'Run as administrator' as shown in Figure 3.3.

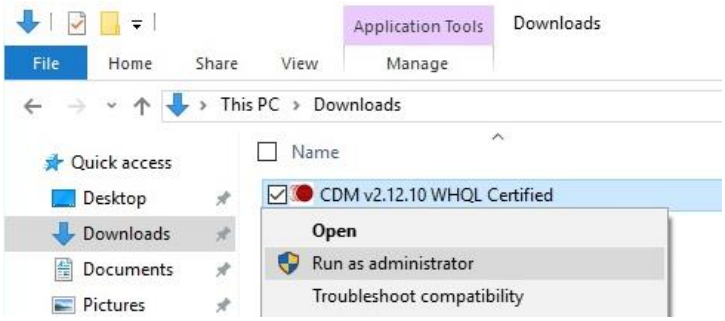

Figure 3.3 Setup Executable Run as administrator

You may see a message from 'User Access Control' asking 'Do you want to allow this app to make changes to your PC?'. If so, click Yes to continue.

Press the Extract button as shown in Figure 3.4.

Copyright © 2016 Future Technology Devices International Limited

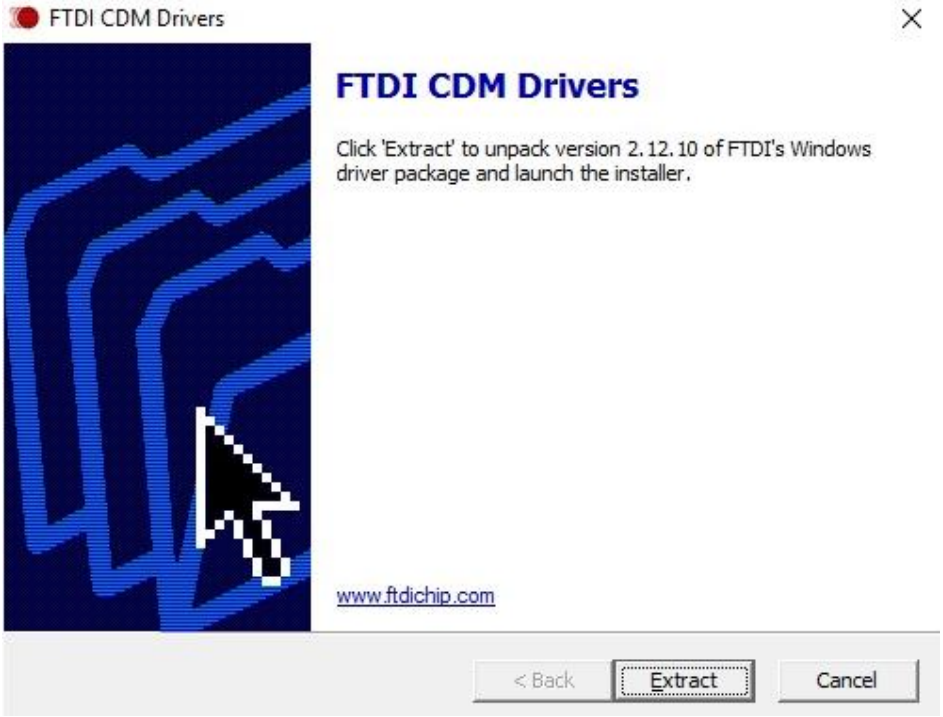

Figure 3.4 Extract CDM Drivers

Follow the installation instructions shown in Figure 3.5 including license terms agreement acceptance shown in Figure 3.6 and the driver will be automatically installed. From a legal point of view, the user must accept the license terms of the driver. Successful installation is shown in Figure 3.7.

Figure 3.5 Driver Installation Wizard

Copyright © 2016 Future Technology Devices International Limited

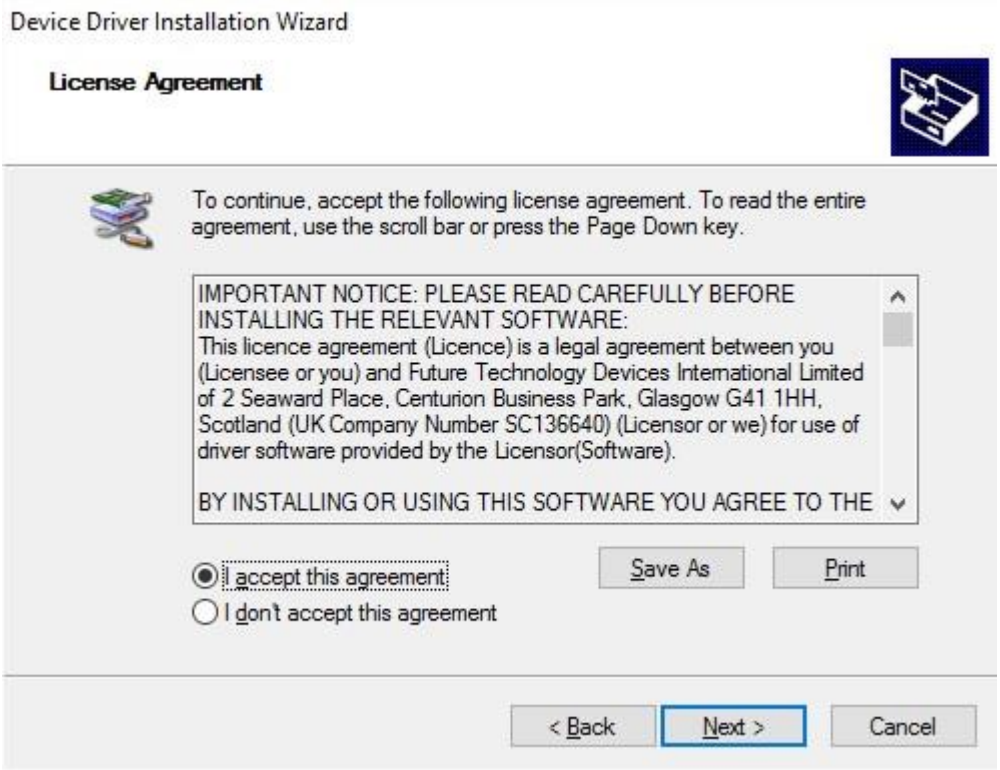

Figure 3.6 Driver Installation Wizard License Agreement

Figure 3.7 Driver Installation Completion

Copyright © 2016 Future Technology Devices International Limited

Whenever an FTDI device is plugged into the PC, VCP and D2XX drivers will be installed, depending on EEPROM settings, and listed in device manager as shown in Figure 3.8. Device Manager can be found as shown in Figure 3.9.

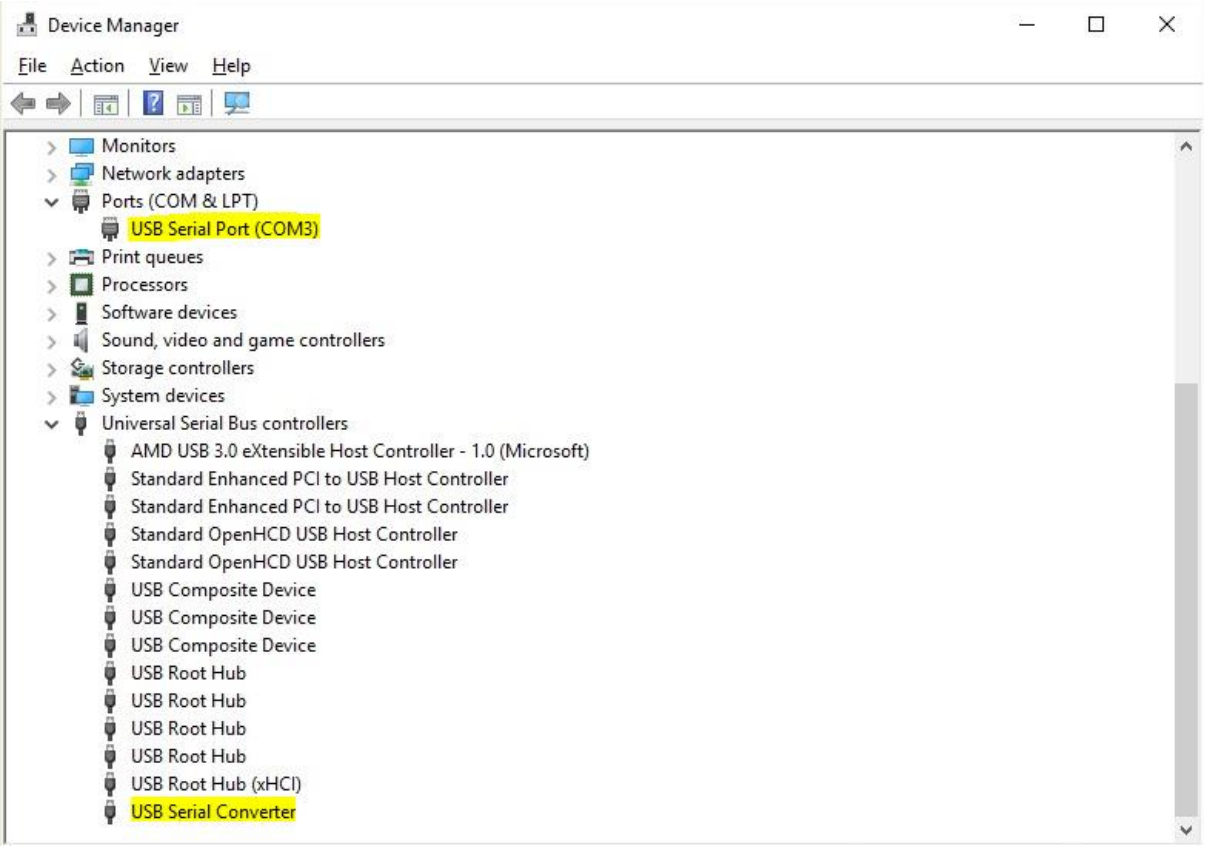

Figure 3.8 Device Manager View

NOTE: The device must be physically plugged in after running the setup exe to complete the installation.

Copyright © 2016 Future Technology Devices International Limited

3.3 Manual Installation

If no suitable driver is automatically found then the following procedure should be followed.

Firstly download the latest FTDI windows driver files from http://www.ftdichip.com/FTDrivers.htm and save the driver .zip file to a known folder on the PC. The desktop can be used so that the driver folder can be easily located then extract the .zip file.

To locate the device manager on windows 10, right click on the Microsoft logo at the bottom left hand corner of the screen and select Device Manager as shown in Figure 3.9.

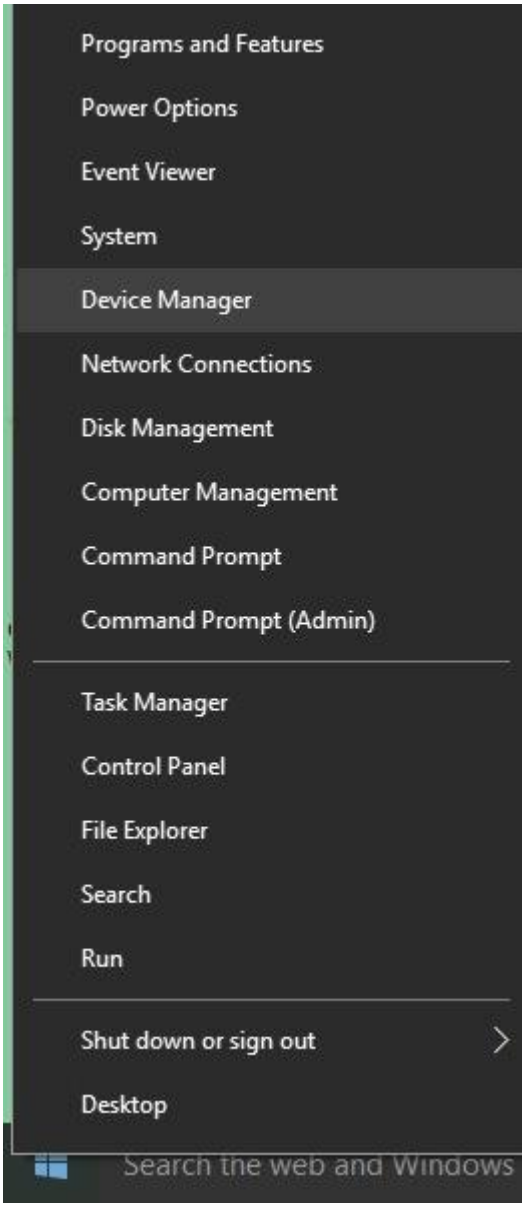

Figure 3.9 Device Manager Access

Copyright © 2016 Future Technology Devices International Limited

In the Device Manager window there should be a device under Other Devices with a yellow warning symbol to indicate a problem i.e. no driver installed, as shown in Figure 3.10. The text next to this device will depend on the device attached. In this example the device was a USB Serial Cable.

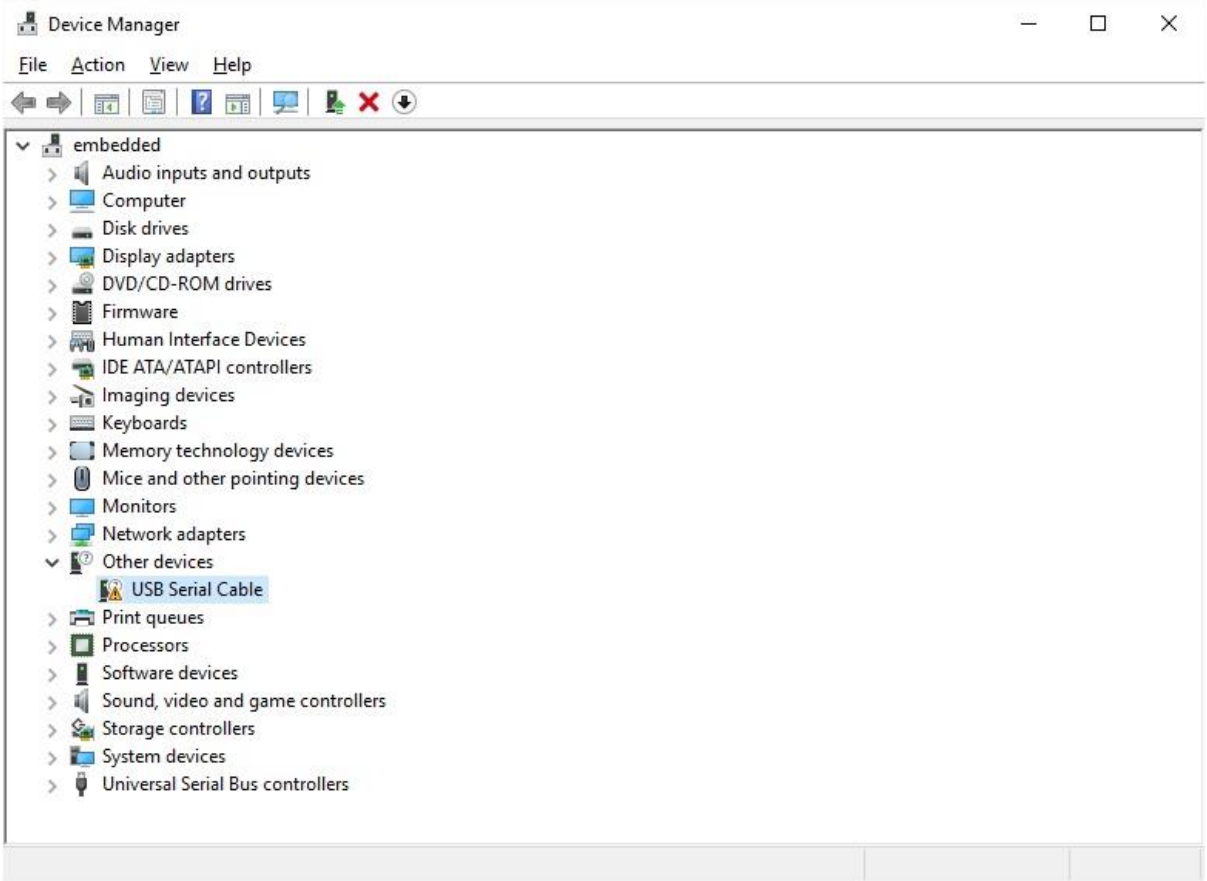

Figure 3.10 Device Manager View

Right click on the other device (USB Serial Cable in this example) to bring up a menu as shown in Figure 3.11. From the displayed menu select "Update Driver Software…"

Copyright © 2016 Future Technology Devices International Limited

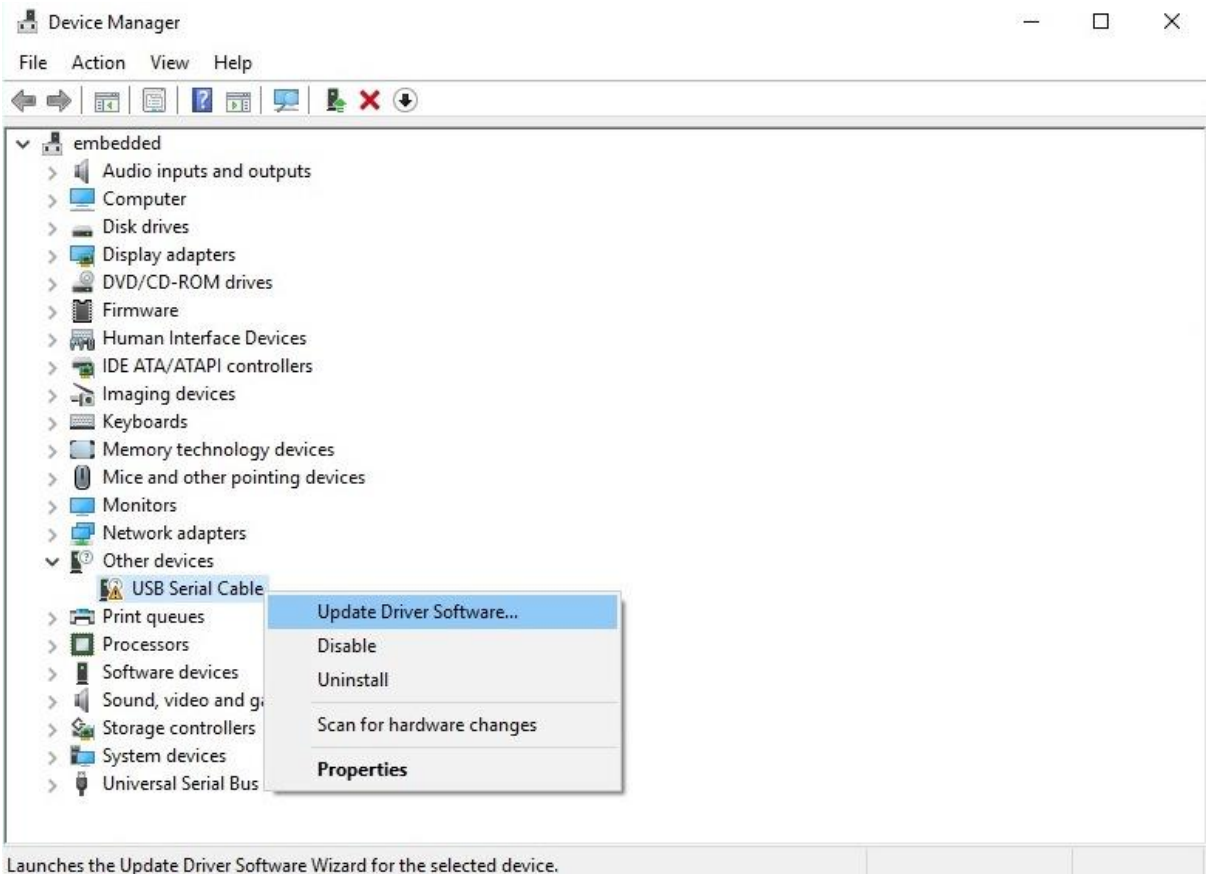

Figure 3.11 Update Driver Software

This then displays the option for an automatic search or a manual search. Select the second option to browse manually as shown in Figure 3.12.

Copyright © 2016 Future Technology Devices International Limited

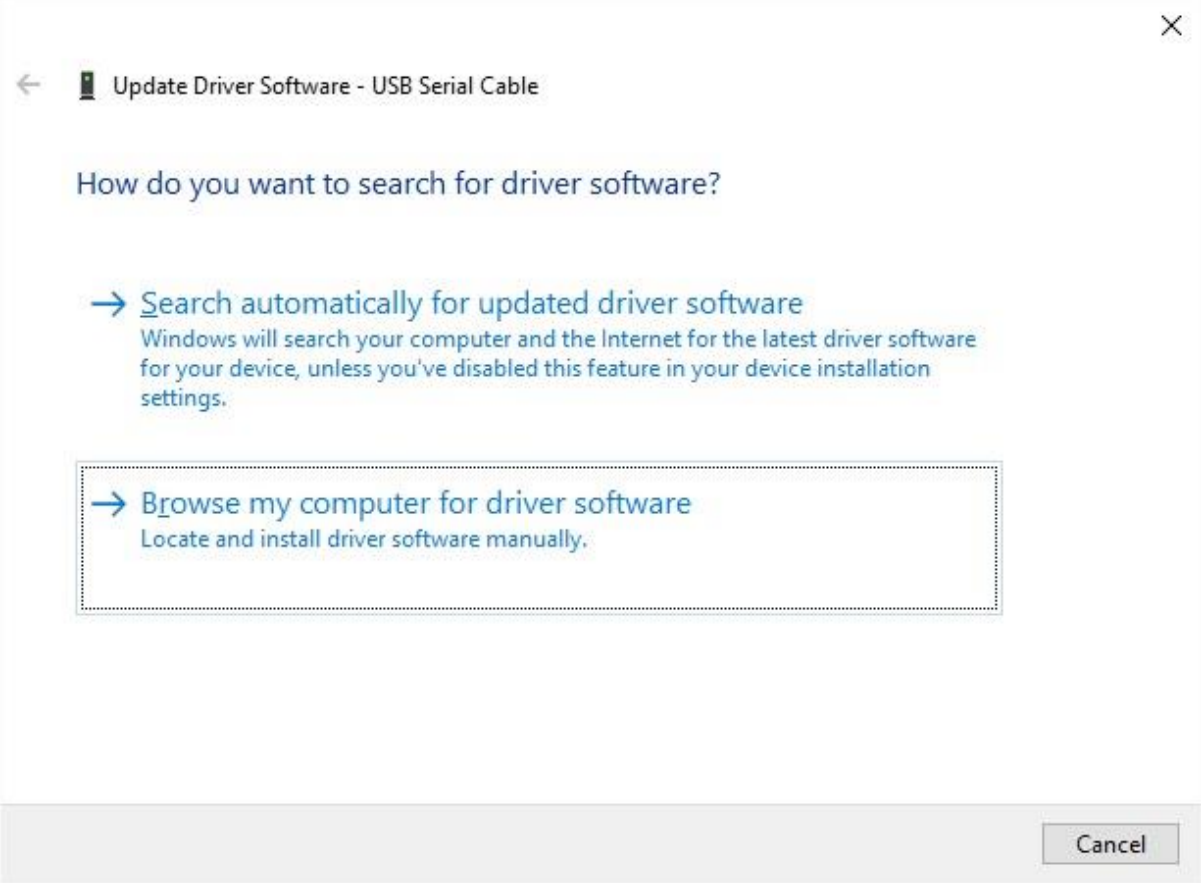

Figure 3.12 Browse my computer for Driver Software

In the address box put the exact location where the drivers have been saved to. The location should be the top level folder of the extracted files and contain two *.INF files. It is not necessarily the exact same location as shown in Figure 3.13. The drivers could have been saved anywhere on the PC by the user.

Copyright © 2016 Future Technology Devices International Limited

Figure 3.13 Search Location

After entering or browsing for the address, select "Next" to start the installation as shown in Figure 3.14.

Copyright © 2016 Future Technology Devices International Limited

Figure 3.14 Installing driver software

When the installation has finished a completion screen is displayed as shown in Figure 3.15.

Copyright © 2016 Future Technology Devices International Limited

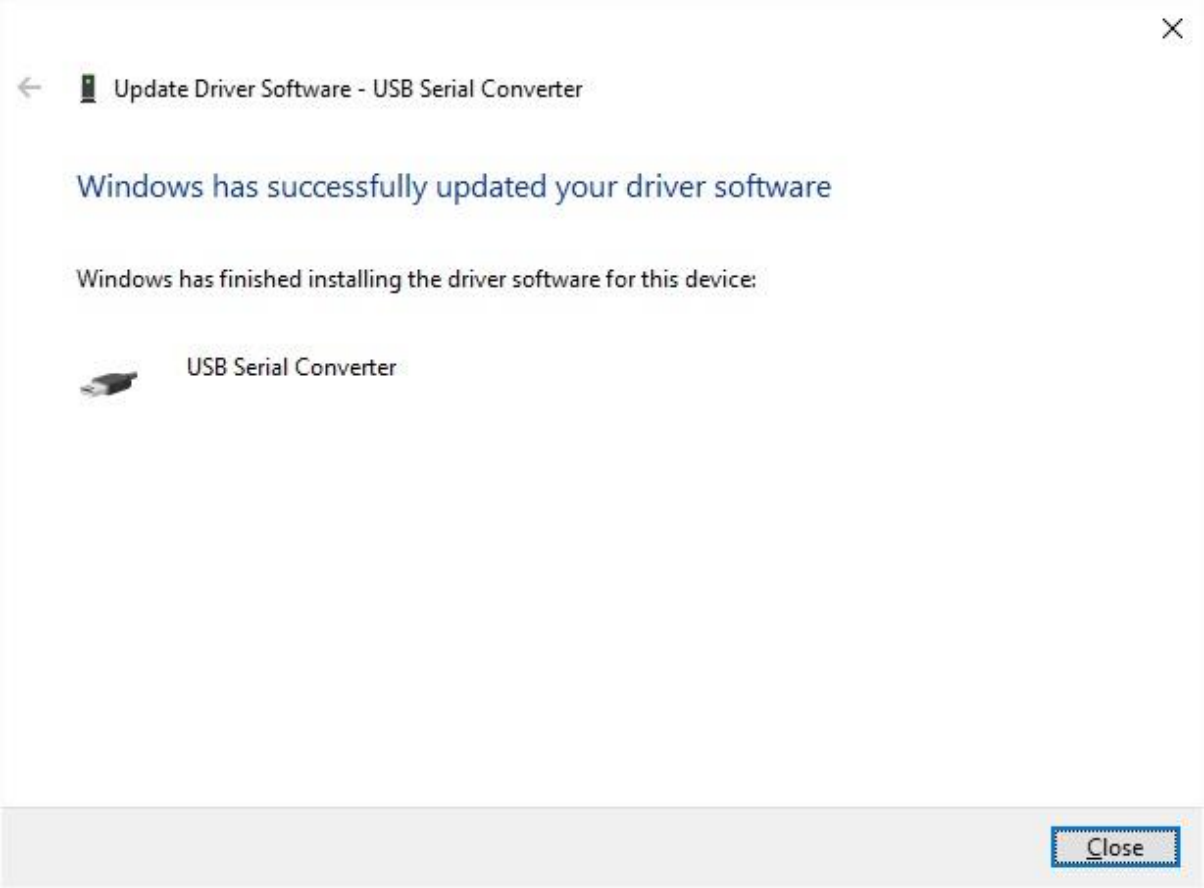

Figure 3.15 Successful Driver Software Update

Press Close to close this window and go back to the Device Manager Window.

If the Virtual Com Port option has been selected then the Device Manager will show a device under Other Devices but in addition to this there is a new entry under Universal Serial Bus Controllers indicated in Figure 3.16 as the USB Serial Converter. This indicates the bus layer of the driver is installed. Installing the Virtual Com Port layer of the driver is almost a repeat of the last few steps.

Copyright © 2016 Future Technology Devices International Limited

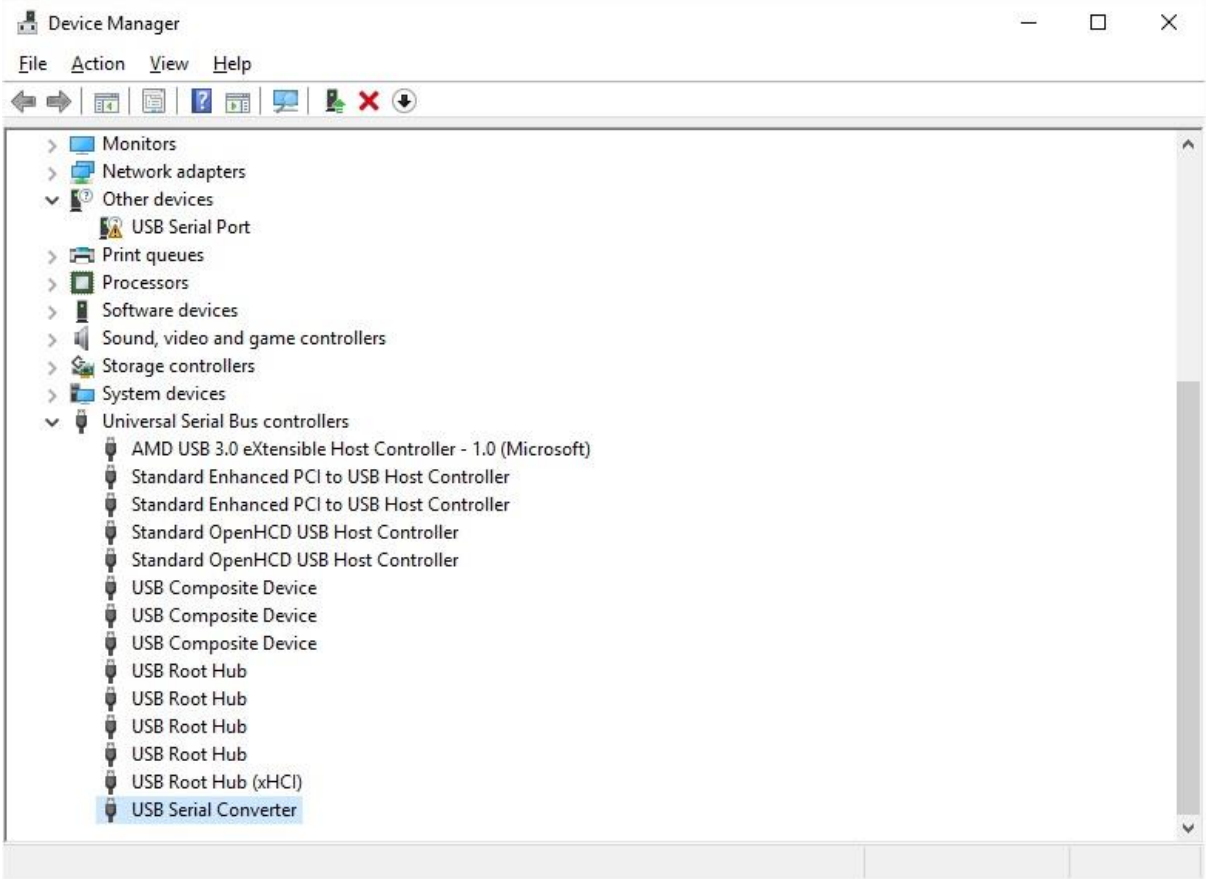

Figure 3.16 Device Manager View

Right click on the other device (USB Serial Cable in this example) to bring up a menu as shown in Figure 3.17. From the displayed menu select "Update Driver Software…"

Copyright © 2016 Future Technology Devices International Limited

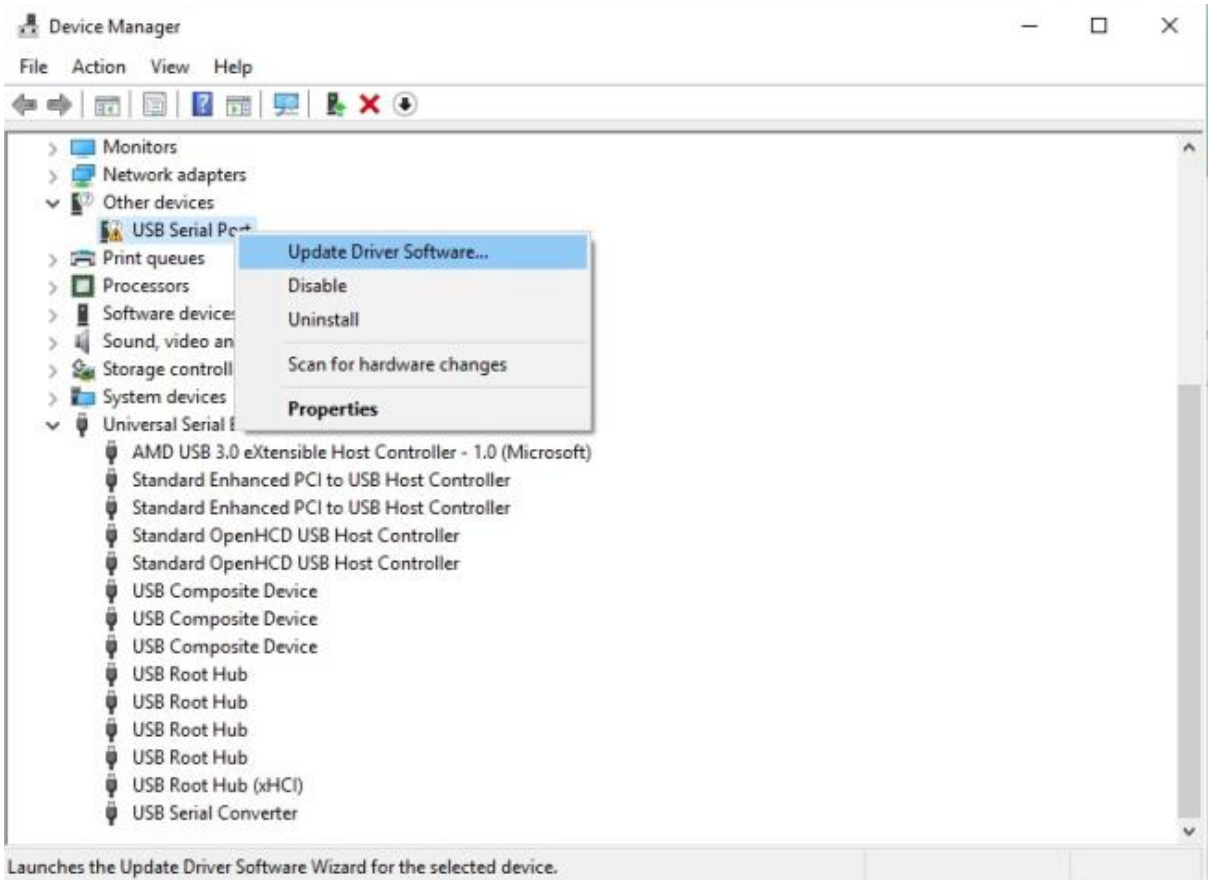

Figure 3.17 Update Driver Software

This then displays the option for an automatic search or a manual search as shown in Figure 3.18. Select the second option to browse manually

Copyright © 2016 Future Technology Devices International Limited

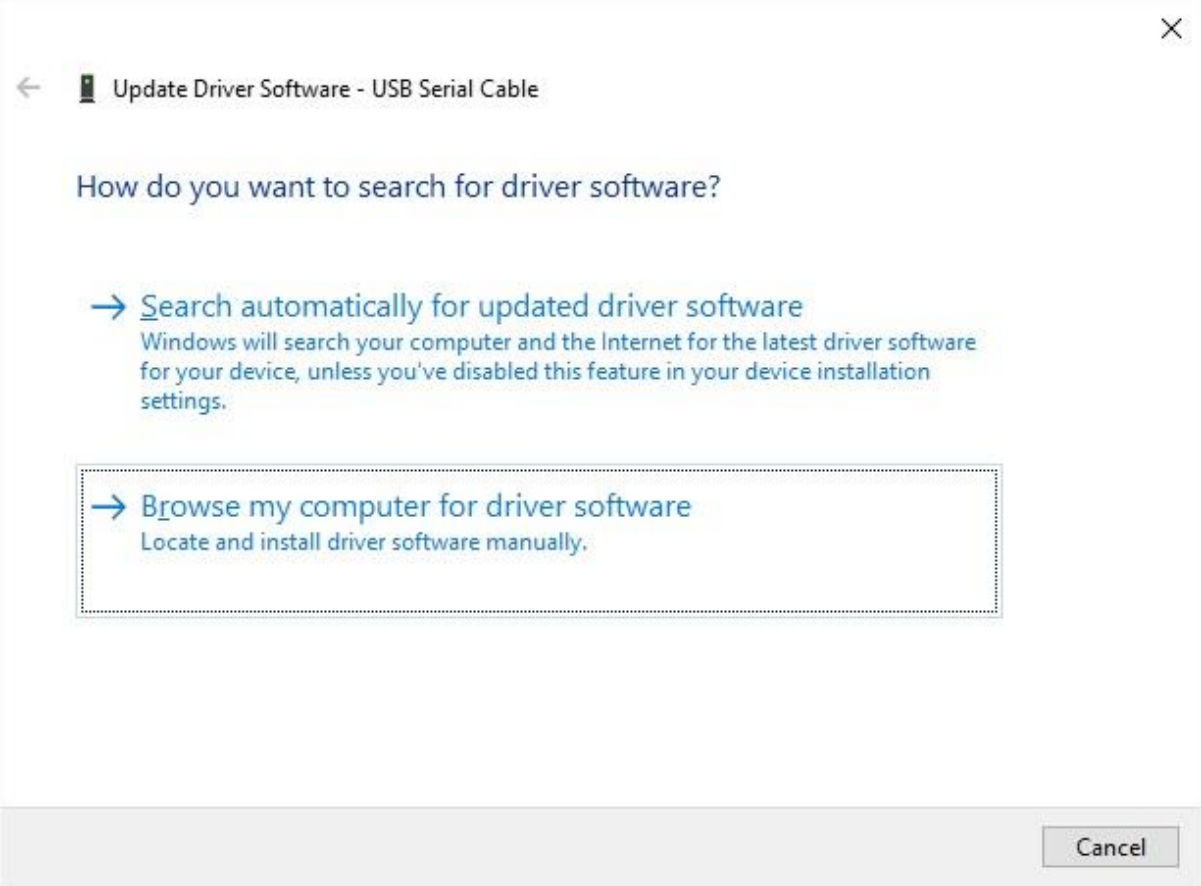

Figure 3.18 Browse my computer for Driver Software

In the address box put the exact location where the drivers have been saved to. The location should be the top level folder of the extracted files and contain two *.INF files. It is not necessarily the exact same location as shown in Figure 3.19. The drivers could have been saved anywhere on the PC by the user.

Copyright © 2016 Future Technology Devices International Limited

Figure 3.19 Search Location

After entering the address select "Next" to start the installation as shown in Figure 3.20.

Copyright © 2016 Future Technology Devices International Limited

Figure 3.20 Installing driver software

When the installation is finished a completion screen is displayed as shown in Figure 3.21.

Copyright © 2016 Future Technology Devices International Limited

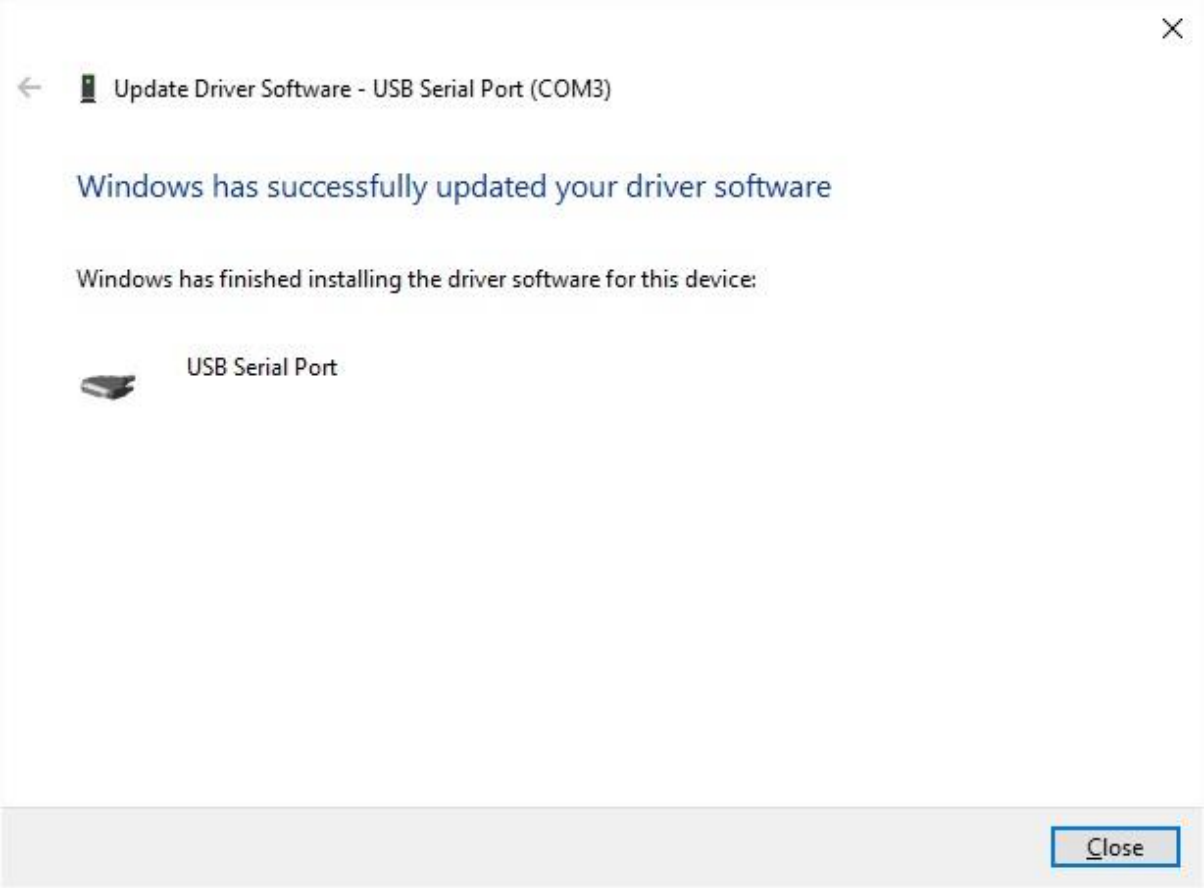

Figure 3.21 Successful Driver Software Update

Note this screen also displays the COM port number assigned to the device.

Press Close to close this window and go back to the Device Manager Window as shown in Figure 3.22.

Copyright © 2016 Future Technology Devices International Limited

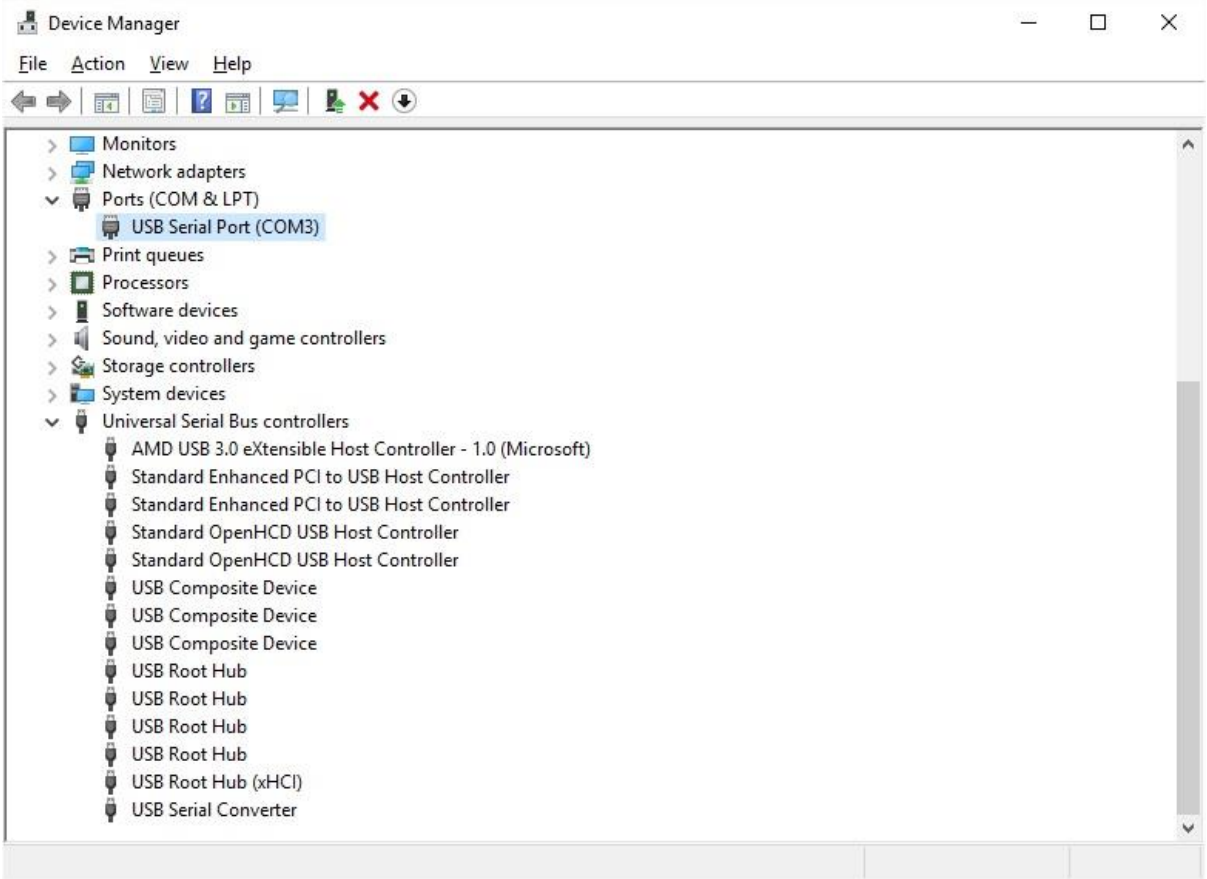

Figure 3.22 Device Manager View

This time the Device Manager does not have an entry under Other Devices but does show entries under Universal Serial Bus Controllers and Ports (COM & LPT). Figure 3.22 displays a correct installation. The device is now ready to use on COM3.

NOTE: Not all devices will install to COM3. The COM port allocation is determined by the installation wizard on the basis of the next free com port as designated in the PC registry. The COM port can be reassigned to another free port in advance properties as shown in Figure 3.23. FTDI have also produced a utility called COM PORT Assignment.

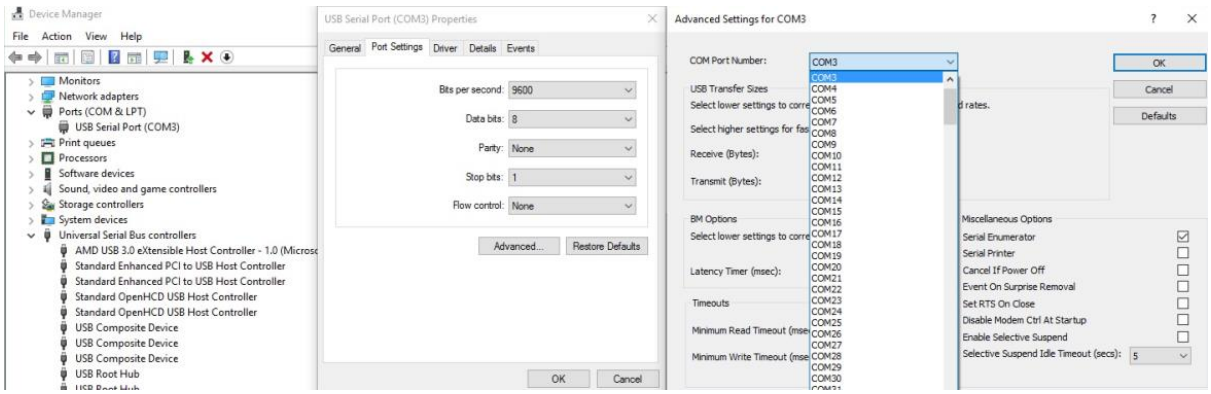

Figure 3.23 Advanced Settings

Copyright © 2016 Future Technology Devices International Limited

4 Uninstalling FTDI Devices

The FTDI utility CDM Uninstaller can be used to remove FTDI drivers from the Windows 10 PC. The utility is available on the FTDI website.

Alternately devices can be removed using the Device Manager by simply right-clicking on the mouse and selecting "Uninstall". This will delete the associated registry entries for that device only. Windows 10 provides an automatic method to delete driver files via a check box to "Delete the driver software for this device" on the uninstall dialog box.

Figure 4.1 VCP COM Port Uninstall

Figure 4.2 D2XX USB Controller Uninstall

This stage is done twice. Once for the device under Ports (COM & LPT) and the next time for the device under Universal Serial Bus Controllers as shown in Figure 4.1 and Figure 4.2.

Copyright © 2016 Future Technology Devices International Limited

5 Troubleshooting

5.1 Windows 10 cannot find drivers for my device

This error can occur if the VID and PID programmed into the device EEPROM do not match those listed in the INF files for the driver. The VID and PID programmed into the device EEPROM may be found by using the USBView utility from the FTDI web site. These can then be checked against the VID and PID entries in the driver INF files. If they do not match, that driver cannot be installed for that device without either re-programming the device EEPROM or modifying the list of VID and PID numbers in the INF files.

Please note that only your own company VID and PID or FTDI's VID (0x0403) and associated PID issued by FTDI for use by the customer should be used in the EEPROM and INF files.

End customers should obtain modified drivers from the OEM of the device, and not necessarily edit the files themselves. If the FTDI driver files are edited in any way, the certification is invalidated and the default drivers may not install.

Copyright © 2016 Future Technology Devices International Limited

5.2 Devices not shown in Device Manager for uninstalling

Devices that have been installed on a system but are not currently available are referred to as "phantom devices". These devices are not usually displayed in the device manager, but can be made to be displayed as though they are attached. This allows device properties to be changed or devices to be uninstalled via Device Manger even though the device is not physically connected to the PC.

To display phantom devices in Device Manager, a new system variable is required. Open "Control Panel → System and Security → System" as shown in Figure 5.1.

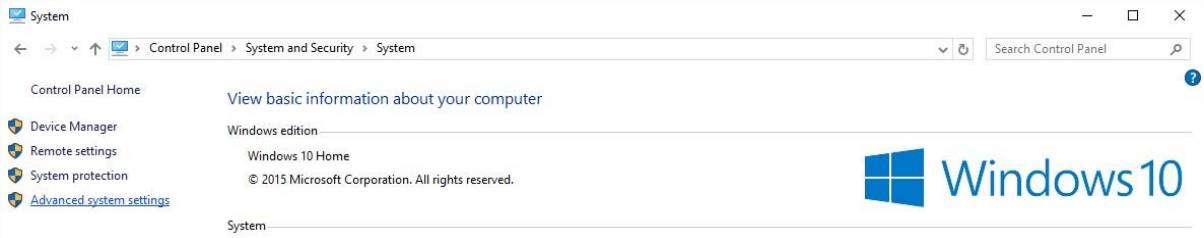

Figure 5.1 Advanced System Settings

Select the "Advanced" tab and click "Environment Variables" in Figure 5.2.

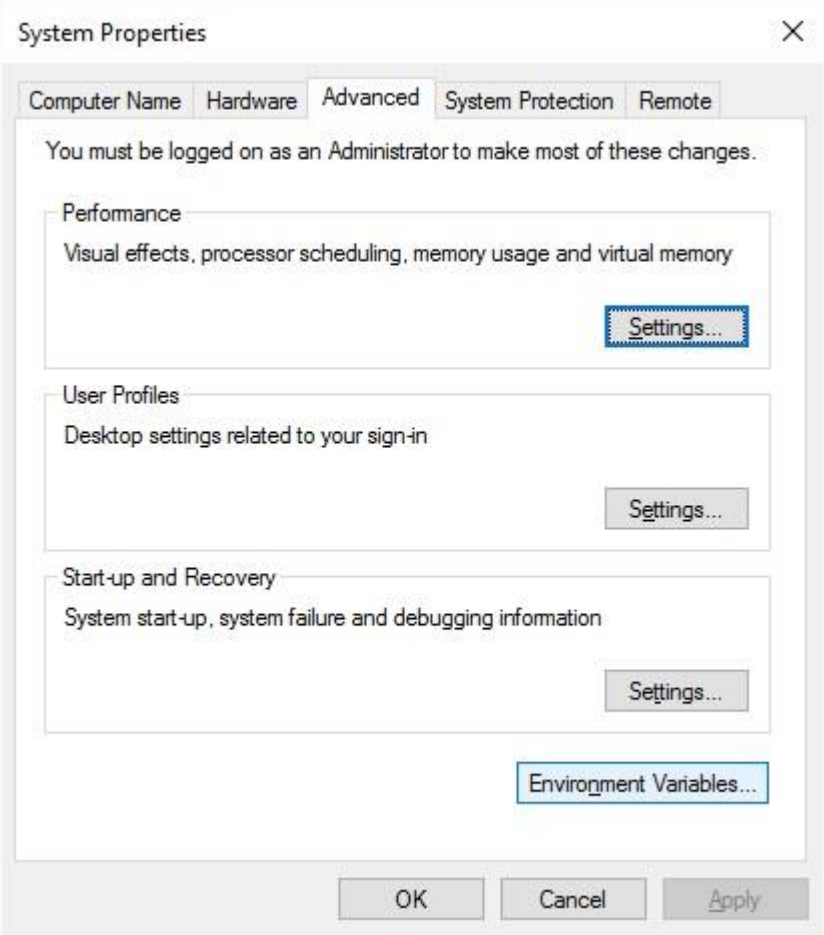

Figure 5.2 Environment Variables

Copyright © 2016 Future Technology Devices International Limited

In the System Variables section (**NOT THE USER VARIABLES SECTION**) shown in Figure 5.3

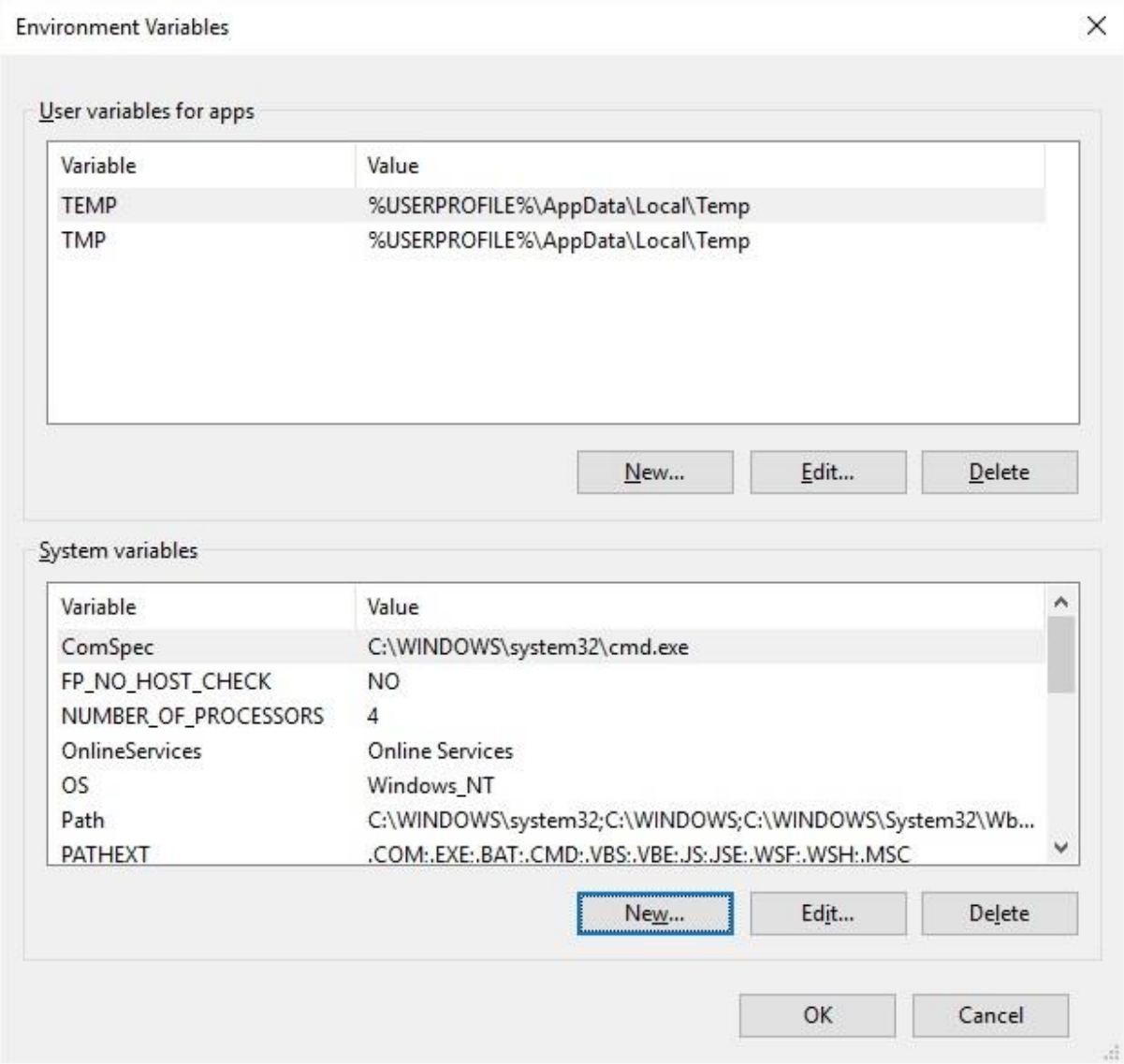

Figure 5.3 System Variables

Click "New..." to display the following window in Figure 5.4.

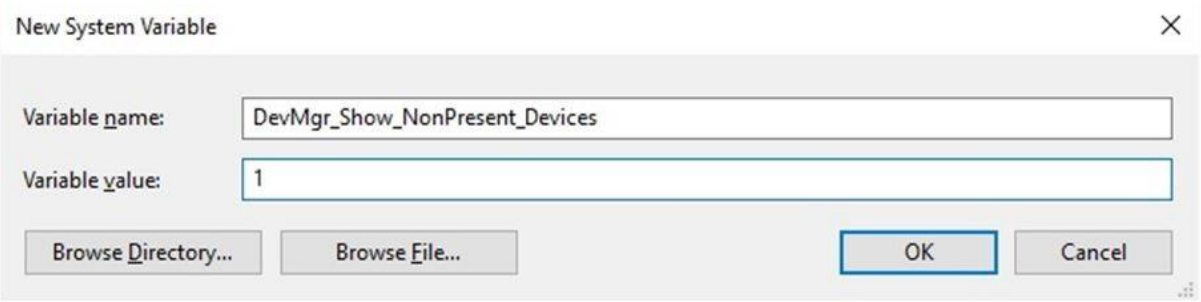

Figure 5.4 New System Variable

Copyright © 2016 Future Technology Devices International Limited

Create a new System Variable called "DevMgr_Show_NonPresent_Devices" and set the value to 1, then click OK.

Open the Device Manager and select "View → Show Hidden Devices" as shown in Figure 5.5. Device Manager will then show all hidden and phantom devices available on that PC as shaded.

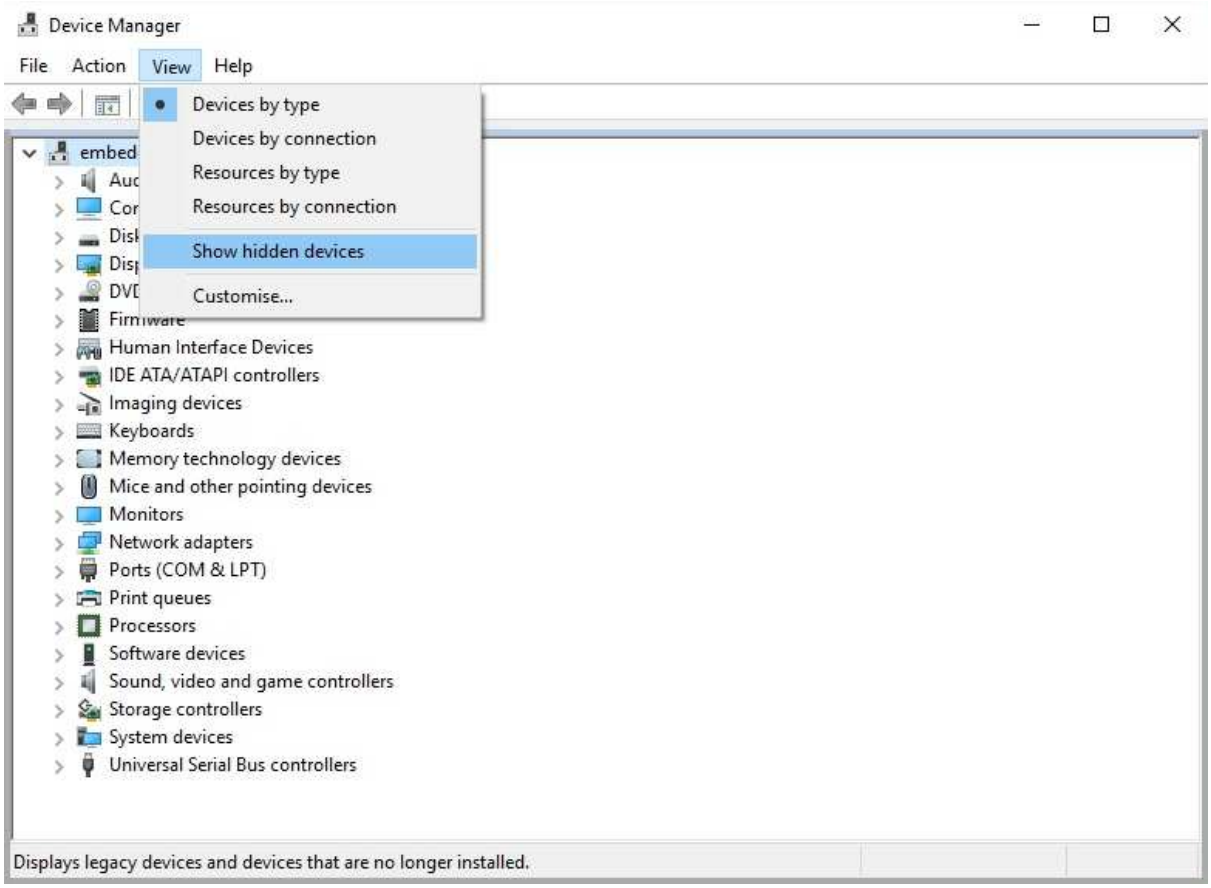

Figure 5.5 Shown Hidden Devices

Copyright © 2016 Future Technology Devices International Limited

5.3 Windows 10 warning message

If the driver is not certified then a pop up window such as shown below may be displayed.

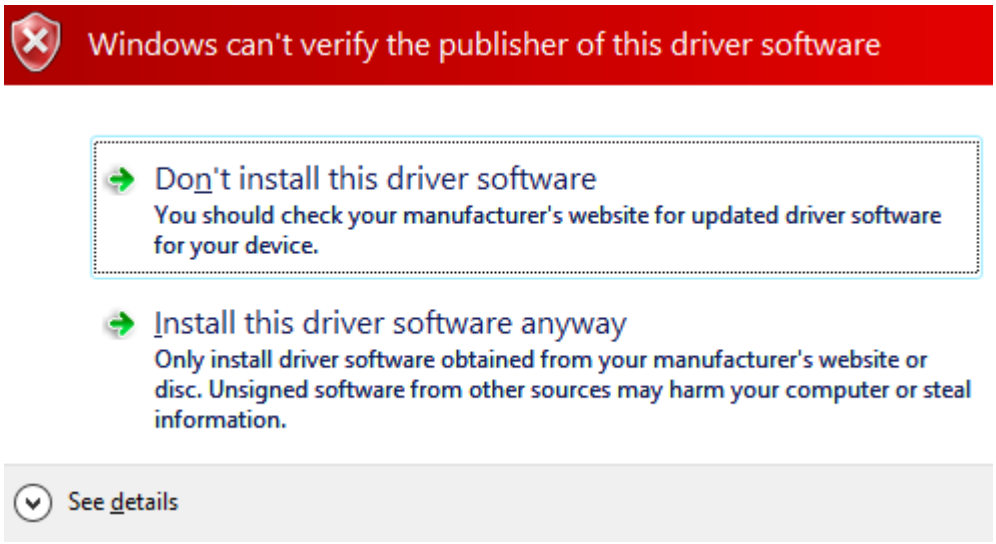

Figure 5.6 Windows can't verify the Publisher

If you are certain of the source of the driver the warning can be ignored and you can continue installation by selecting "Install this driver software anyway".

If you are unsure about the driver source contact your vendor.

Copyright © 2016 Future Technology Devices International Limited

5.4 Driver will not install on Windows 10 x64

Windows 10 x64 OS will only allow certified drivers to be installed. The certified driver supplied by FTDI will work with VID 0403 and the following PID's for their respective devices:

PID 6001 for FT232 and FT245

PID 6010 for FT2232

PID 6011 for FT4232

PID 6014 for FT232H

PID 6015 for all FT-X series

PID 601C for FT4222H

If you have a product where the manufacture has customized the driver but has not signed / re-certified it, then the driver will not load. You should contact your vendor to determine if they will support Windows 10 x64.

Figure 5.7 shows the error that is reported when the driver installation fails due to the driver not being certified.

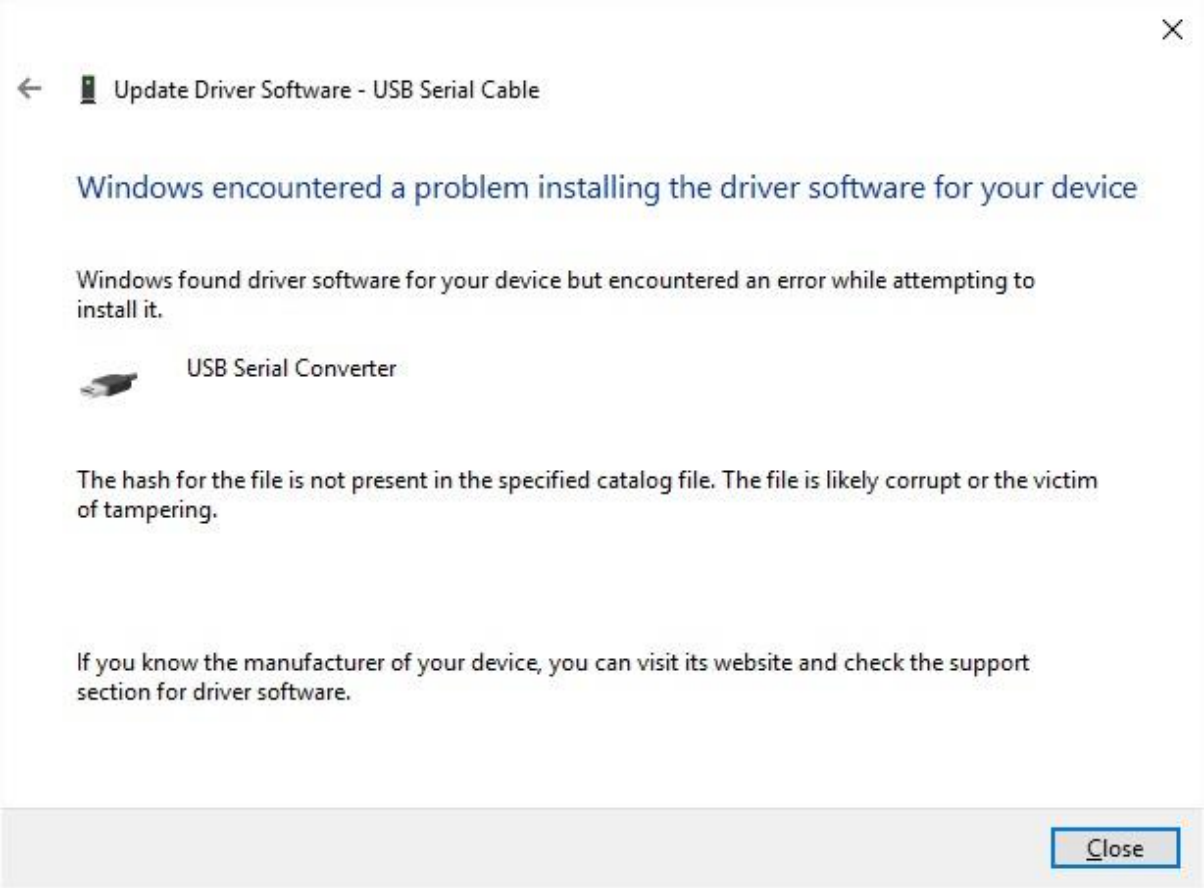

Figure 5.7 Problem Installing the Driver

Copyright © 2016 Future Technology Devices International Limited

5.5 Unable to view device installation status

If the installation progress is not shown automatically by the PC, it can be accessed by entering the PC Settings. Click on the Windows icon on the bottom left hand corner of the PC and select Settings. A window should appear as shown in Figure 5.8.

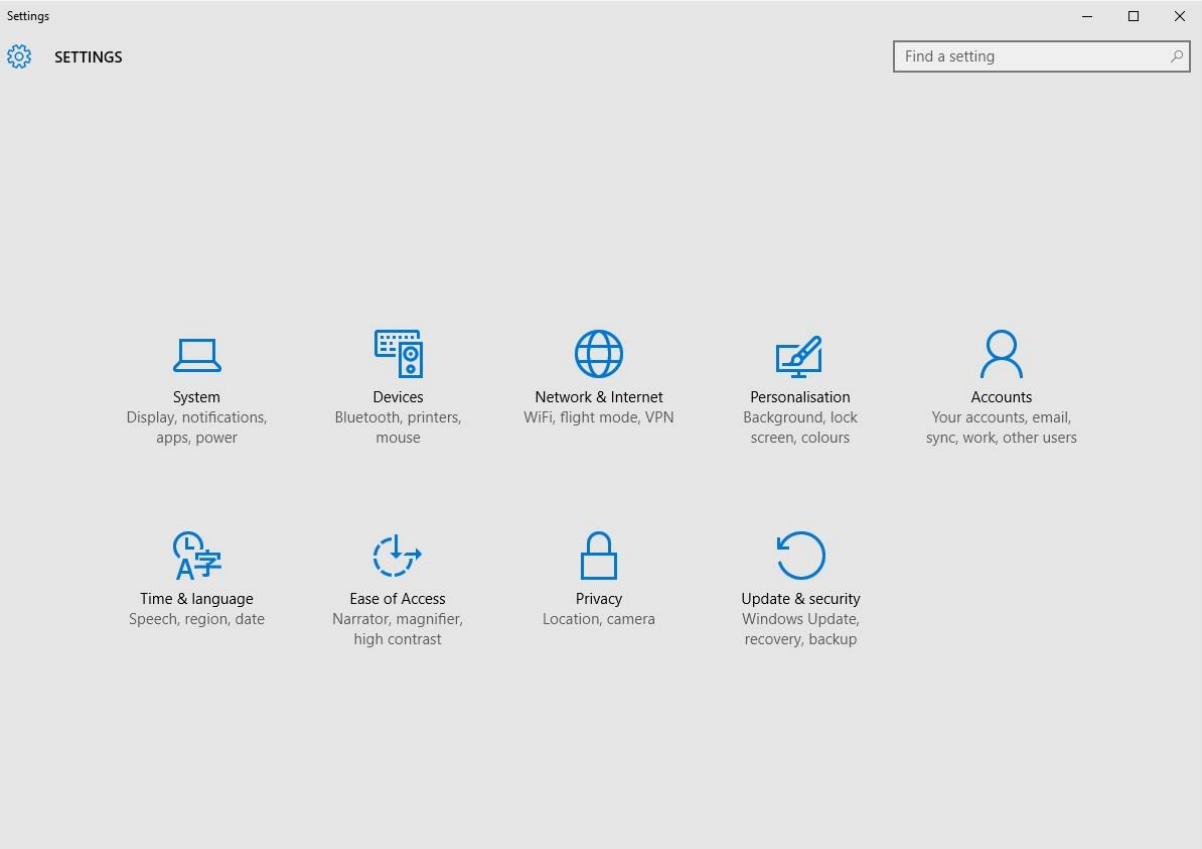

Figure 5.8 Windows Settings

Select 'Update and Security' to view any update status. You may see a similar screen shown in Figure 5.9.

Copyright © 2016 Future Technology Devices International Limited

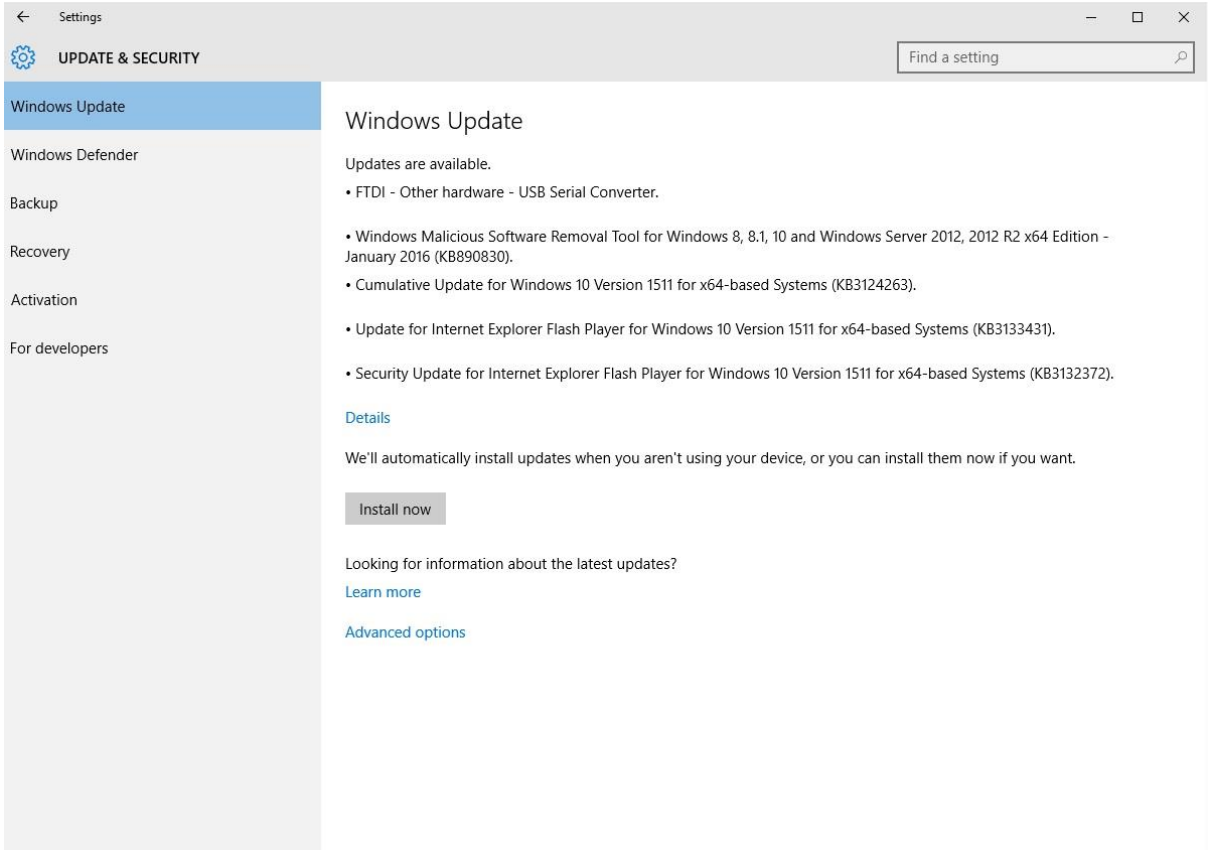

Figure 5.9 Windows Update Settings

Click on Install updates if available as shown in Figure 5.10.

Copyright © 2016 Future Technology Devices International Limited

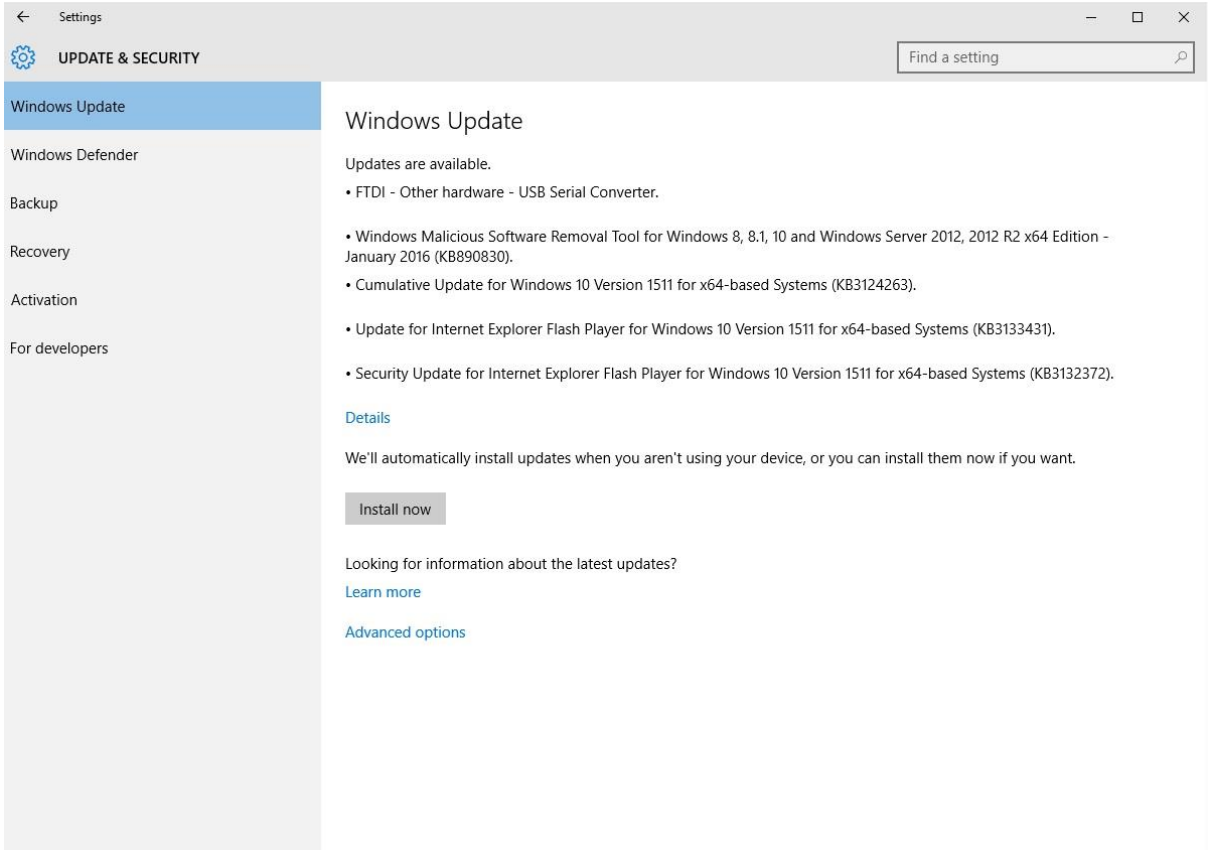

Figure 5.10 Windows Update Install Now

Please ensure that your PC is kept up to date by always installing the latest Windows updates. This can have an adverse effect on driver installation if the PC is not kept up to date.

Copyright © 2016 Future Technology Devices International Limited

6 Contact Information

Head Office – Glasgow, UK

Future Technology Devices International Limited
Unit 1, 2 Seaward Place, Centurion Business Park
Glasgow G41 1HH
United Kingdom
Tel: +44 (0) 141 429 2777
Fax: +44 (0) 141 429 2758

E-mail (Sales) sales1@ftdichip.com
E-mail (Support) support1@ftdichip.com
E-mail (General Enquiries) admin1@ftdichip.com

Branch Office – Tigard, Oregon, USA

Future Technology Devices International Limited (USA)
7130 SW Fir Loop
Tigard, OR 97223-8160
USA
Tel: +1 (503) 547 0988
Fax: +1 (503) 547 0987

E-Mail (Sales) us.sales@ftdichip.com
E-Mail (Support) us.support@ftdichip.com
E-Mail (General Enquiries) us.admin@ftdichip.com

Branch Office – Taipei, Taiwan

Future Technology Devices International Limited (Taiwan)
2F, No. 516, Sec. 1, NeiHu Road
Taipei 114
Taiwan , R.O.C.
Tel: +886 (0) 2 8791 3570
Fax: +886 (0) 2 8791 3576

E-mail (Sales) tw.sales1@ftdichip.com
E-mail (Support) tw.support1@ftdichip.com
E-mail (General Enquiries) tw.admin1@ftdichip.com

Branch Office – Shanghai, China

Future Technology Devices International Limited (China)
Room 1103, No. 666 West Huaihai Road,
Shanghai, 200052
China
Tel: +86 21 62351596
Fax: +86 21 62351595

E-mail (Sales) cn.sales@ftdichip.com
E-mail (Support) cn.support@ftdichip.com
E-mail (General Enquiries) cn.admin@ftdichip.com

Web Site

http://ftdichip.com

Distributor and Sales Representatives

Please visit the Sales Network page of the FTDI Web site for the contact details of our distributor(s) and sales representative(s) in your country.

System and equipment manufacturers and designers are responsible to ensure that their systems, and any Future Technology Devices International Ltd (FTDI) devices incorporated in their systems, meet all applicable safety, regulatory and system-level performance requirements. All application-related information in this document (including application descriptions, suggested FTDI devices and other materials) is provided for reference only. While FTDI has taken care to assure it is accurate, this information is subject to customer confirmation, and FTDI disclaims all liability for system designs and for any applications assistance provided by FTDI. Use of FTDI devices in life support and/or safety applications is entirely at the user's risk, and the user agrees to defend, indemnify and hold harmless FTDI from any and all damages, claims, suits or expense resulting from such use. This document is subject to change without notice. No freedom to use patents or other intellectual property rights is implied by the publication of this document. Neither the whole nor any part of the information contained in, or the product described in this document, may be adapted or reproduced in any material or electronic form without the prior written consent of the copyright holder. Future Technology Devices International Ltd, Unit 1, 2 Seaward Place, Centurion Business Park, Glasgow G41 1HH, United Kingdom. Scotland Registered Company Number: SC136640

Copyright © 2016 Future Technology Devices International Limited

Appendix A – References

Document References

AN_107 Advanced Driver Options
http://www.ftdichip.com/FTDrivers.htm
http://www.ftdichip.com/Support/Utilities.htm

Acronyms and Abbreviations

Terms	Description
CDM	Windows Combined Driver Model
OS	Operating System
PID	Product ID
USB	Universal Serial Bus
VID	Vendor ID
WHCK	Windows Hardware Certification Kit

Copyright © 2016 Future Technology Devices International Limited

Appendix B – List of Tables & Figures

List of Figures

Figure 2.1 Windows CDM Driver Architecture 3
Figure 3.1 Windows Update Installation 4
Figure 3.2 Setup Executable Location 5
Figure 3.3 Setup Executable Run as administrator 5
Figure 3.4 Extract CDM Drivers 6
Figure 3.5 Driver Installation Wizard 6
Figure 3.6 Driver Installation Wizard License Agreement 7
Figure 3.7 Driver Installation Completion 7
Figure 3.8 Device Manager View 8
Figure 3.9 Device Manager Access 9
Figure 3.10 Device Manager View 10
Figure 3.11 Update Driver Software 11
Figure 3.12 Browse my computer for Driver Software 12
Figure 3.13 Search Location 13
Figure 3.14 Installing driver software 14
Figure 3.15 Successful Driver Software Update 15
Figure 3.16 Device Manager View 16
Figure 3.17 Update Driver Software 17
Figure 3.18 Browse my computer for Driver Software 18
Figure 3.19 Search Location 19
Figure 3.20 Installing driver software 20
Figure 3.21 Successful Driver Software Update 21
Figure 3.22 Device Manager View 22
Figure 3.23 Advanced Settings 22
Figure 4.1 VCP COM Port Uninstall 23
Figure 4.2 D2XX USB Controller Uninstall 23
Figure 5.1 Advanced System Settings 25
Figure 5.2 Environment Variables 25
Figure 5.3 System Variables 26
Figure 5.4 New System Variable 26
Figure 5.5 Shown Hidden Devices 27
Figure 5.6 Windows can't verify the Publisher 28
Figure 5.7 Problem Installing the Driver 29
Figure 5.8 Windows Settings 30
Figure 5.9 Windows Update Settings 31

Copyright © 2016 Future Technology Devices International Limited

Figure 5.10 Windows Update Install Now 32

Copyright © 2016 Future Technology Devices International Limited

Appendix C – Revision History

Document Title: AN_396 FTDI Drivers Installation Guide for Windows 10

Document Reference No.: FT_001281

Clearance No.: FTDI# 486

Product Page: http://www.ftdichip.com/FTProducts.htm

Document Feedback: Send Feedback

Revision	Changes	Date
1.0	Initial Release	2016-02-02

Copyright © 2016 Future Technology Devices International Limited